Jazz Audition Blues
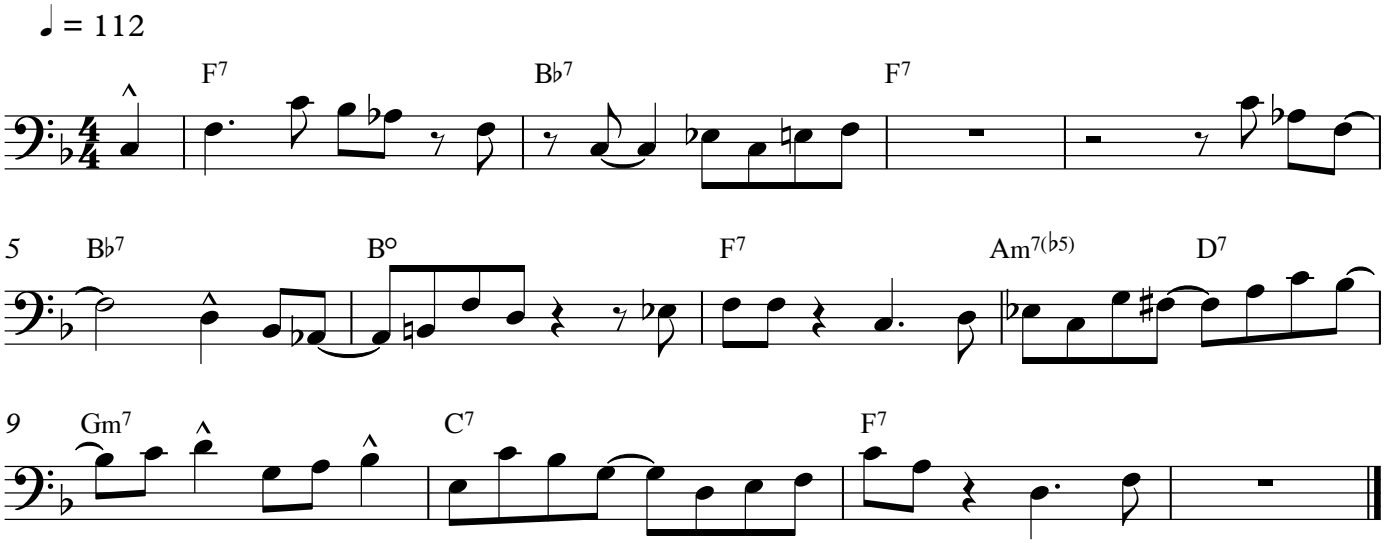
trombone/bass